

Dynamatic®

Ajusto-Speed® DRIVES

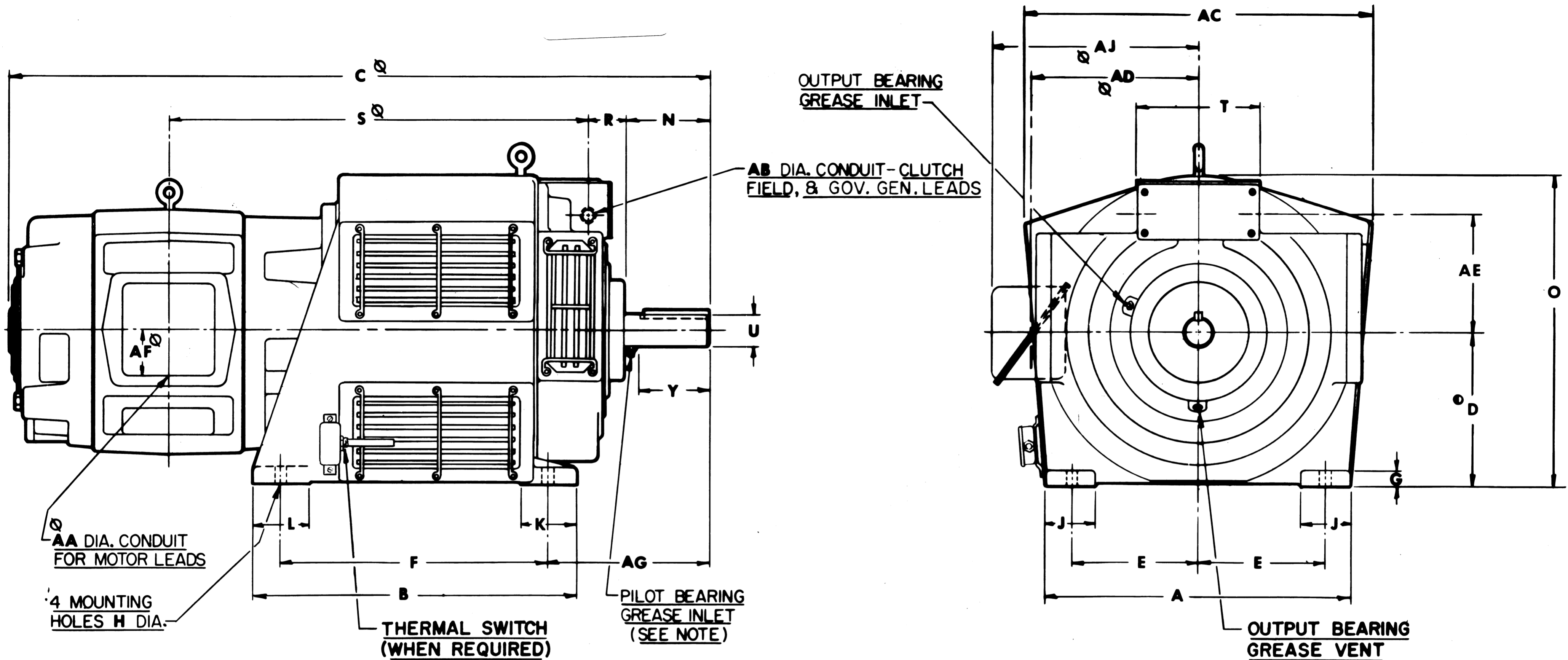

DIMENSIONS SHOWN BELOW ARE FOR NEMA "T" FRAME OPEN DRIP-PROOF MOTORS

FRAME ACM	A	B	C	D _o	E	F	G	H	J	K	L	N	O	R	S	T	SHAFT EXTENSION			AA	AB	AC	AD	AE	AF	AG	AJ
																	U _o	Y _o	KEY								
284T-9072	18.00	16.00	37.04	9.00	7.50	13.50	1.12	.75	3.00	3.00	3.00	4.16	18.00	2.70	21.00	7.00	1.625	3.50	.38 SQ. x 3.50 LG.	1.25	.75	21.08	9.25	6.88	2.82	8.48	11.50
286T-9091			39.64												22.30					1.25			9.25		2.82		11.50
324T-9092	20.00	18.00	40.07	10.00	8.00	15.00	1.12	.75	3.50	3.50	3.50	4.90	19.94	2.50	22.42	7.00	1.875	4.18	.50 SQ. x 4.00 LG.	2.00	.75	21.76	10.68	7.82	5.00	9.03	13.18
326T-9092			41.58												23.18												
364T-9113			51.50												31.84												
365T-9114	22.00	23.00	52.50	11.00	9.00	20.00	1.25	.88	3.50	3.62	4.00	6.34	22.25	2.08	32.34	9.88	2.375	5.68	.62 SQ. x 5.50 LG.	3.00	1.00	25.76	12.75	7.62	6.75	12.16	16.68
404T-9133			56.28												35.00												
405T-9134	24.00	24.00	57.78	12.00	10.00	21.00	1.50	.88	3.50	3.62	4.00	6.80	24.62	1.98	35.75	11.50	2.875	5.75	.75 SQ. x 5.00 LG.	3.00	1.00	28.72	13.75	9.00	6.75	13.26	17.68
444T-9134			59.96												36.50												18.68

- o DIMENSION "D" WILL NEVER BE EXCEEDED. WHEN EXACT DIMENSION IS NEEDED LINERS UP TO .06 MAY BE REQUIRED.
- o "U" SHAFT DIAMETER TOLERANCE +.000 / -.001.
- o "Y" DIMENSION IS MAXIMUM USEABLE SHAFT LENGTH.
- o THESE DIMENSIONS DEPEND UPON MAKE OF MOTOR (DYNAMATIC MOTOR DIMENSIONS SHOWN).

GREASE FITTING CAN BE USED IN END OF OUTPUT SHAFT IF DESIRED. CONDUIT BOX CAN BE TURNED TO ANY OF FOUR POSITIONS VERTICALLY OR HORIZONTALLY TO PERMIT ENTRANCE FROM TOP, BOTTOM, OR EITHER SIDE. CONDUIT BOX WILL BE MOUNTED ON OPPOSITE SIDE UPON REQUEST.